# 2017 Mazda Bt-50 GSX D/C W/S 3.2D/6MT

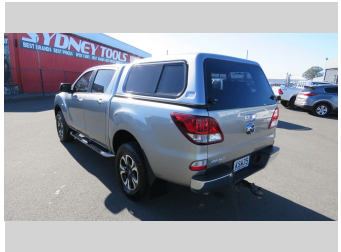

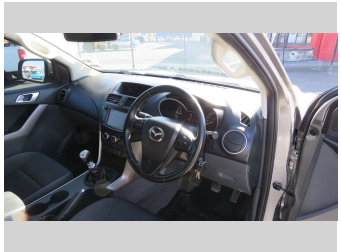

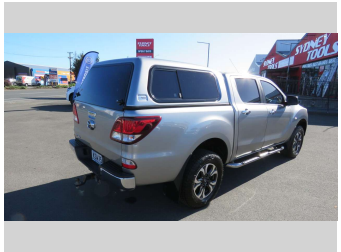

Purchase Price **$19,950**

Includes GST, Registration & Licensing

Indicative repayments

**$98.26 per week***

Based on a 60 month term & no deposit.
Total repayments (260) = **$25,548.32**

finance NOW
Money your way

Confidence for the road ahead.

JANSSEN INSURANCE

## Top features

- ABS Brakes
- Air Bag(s)
- Air Conditioning
- Alloys
- Canopy
- CD(s)
- Central Locking
- Cruise Control
- Electric Mirrors
- Electric Windows
- Parking Sensors
- Power Steering
- Remote Locking
- Reversing Camera
- Running Boards
- Towbar
- Tuff Deck
- Turbo

Body Style
**4 door, Ute**

Odometer
**144,766 km**

Engine
**3198 cc, Internal Combustion**

Fuel Type
**Diesel**

Transmission
**6-Speed Manual**

Wheels
**-**

VIN
**MM0UR0YG100735938**

Interior
**-**

Safety

3 star safety rating

Based on 2025 UCSR rating for 15-22 models

Reg No.
**KSW75**

Ext Colour
**Silver**

History
**NZ New, 3 owners**

Seats
**5 seats**

CO2 Emissions
★☆☆☆☆☆
**268 grams/km**

Energy Economy
★☆☆☆☆☆
**Annual fuel cost of $3,920**
**10.2L per 100km**

Cost per year is an estimate based on diesel price of $2.00 per litre and an average distance of 14000 km. Includes Road User Charges (RUC). Emissions and Energy Economy figures standardised to 3P WLTP.

**Stock ID: 87782**


auto AUCTIONEERS

Auto Auctioneers | Phone 07 849 6272 | Email
admin@autoauctioneersltd.co.nz
598 Te Rapa Road, Te Rapa, Hamilton 3200, New Zealand
www.autoauctioneers.co.nz



* Auto Auctioneers is not a lender nor a financial adviser. Any amounts displayed should not be seen as an offer of finance or taken as financial advice. The interest rate, fees and loan term used in this calculation may not actually represent those available from lenders. Actual interest rates, fees and loan terms will vary per lender and are typically based on an assessment of your credit risk and responsible lending criteria. Any repayment amounts displayed are indicative only and have been calculated using several other indicative inputs. The interest rate used in this calculation is an arbitrary 8.99%, however exact interest rates vary per lender. The term of the loan used in this calculation is 60 month. Exact terms available vary per lender although options typically include 6, 12, 18, 24, 36, 48 and 60 months. This calculation also includes two typical mandatory fees charged by lenders. These are an account admin fee of $1.50 per month (other payment frequencies may be available) and a one-off establishment fee of $495.00. Typically, this fee can be paid upfront or, as in this calculation, be capitalised over the contract term, ie. included in the loan amount. These fees can vary per lender and other non-mandatory fees and charges may also apply. The total amount of repayments has been calculated by multiplying 260 weekly repayments (based on a 60 month term) by the weekly repayment amount of $98.26 which equals $25,548.32. This calculator does not consider any of your own personal circumstances and we strongly suggest you seek budgeting advice prior to committing to any loan contract. Responsible lending criteria and lender terms and conditions will likely apply to any finalised loan contract. Proof of security and/or vehicle insurance may also be required before proceeding.


Vehicle data updated 10 June 2026 17:14